



**SHIRE OF CHRISTMAS ISLAND  
PUBLIC NOTICE**

**09/21**

**03/06/2021**

**TEMPORARILY ROAD CLOSURE 6 JUNE 2021**

**PHOSPHATE HILL TO AIRPORT  
IRVINE HILL TO AIRPORT**

Residents are advised that the following roads will be temporarily closed for the Airport line trenching. Road Closed Signs will be in place for the duration of these trenching works.

**PHOSPHATE HILL TO AIRPORT CLOSURE TIME 0700-1200 HRS (7AM-12PM)**

**IRVINE HILL TO AIRPORT CLOSURE TIME 1200-1600 HRS (12PM - 4PM)**

For further information contact the Acting Chief Executive Officer So Hon Gan on 9164 8300 Ext 227 or Mob: 042 921 0182.

So Hon GAN  
**Acting Chief Executive Officer**

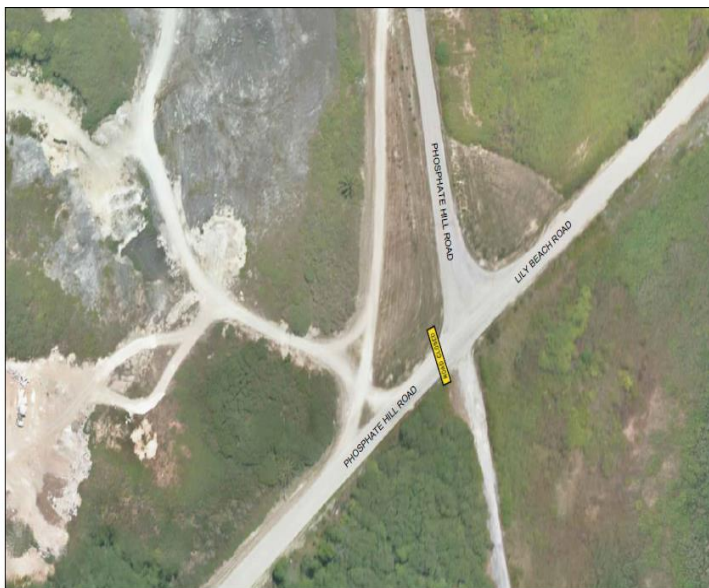

PHOSPHATE HILL TO AIRPORT  
CLOSURE TIME 0700-1200 HRS (7AM-12PM)

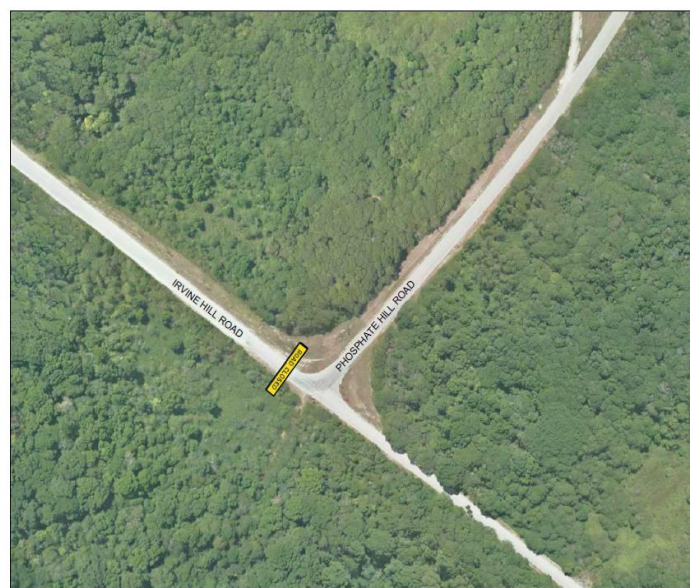

IRVINE HILL TO AIRPORT  
CLOSURE TIME 1200-1600 HRS (12PM - 4PM)